

PLAN SHOWING THE PROPOSED CONSTRUCTION OF RESIDENTIAL BUILDING AT OLD DOOR NO:-1/1, NEW DOOR NO:-1, SRI RAM NAGAR SOUTH STREET, SRI RAMNAGAR ALWARPET, CHENNAI-600 018. COMPRISED IN OLD R.S.NO:- 3680/1(PT) AND PATTA R.S.NO:- 3680/68 BLOCK NO:-73 OF MYLAPORE VILLAGE, GREATER CHENNAI CORPORATION. DIVISION NO:-122, ZONE :- IX. SCALE 1:100.

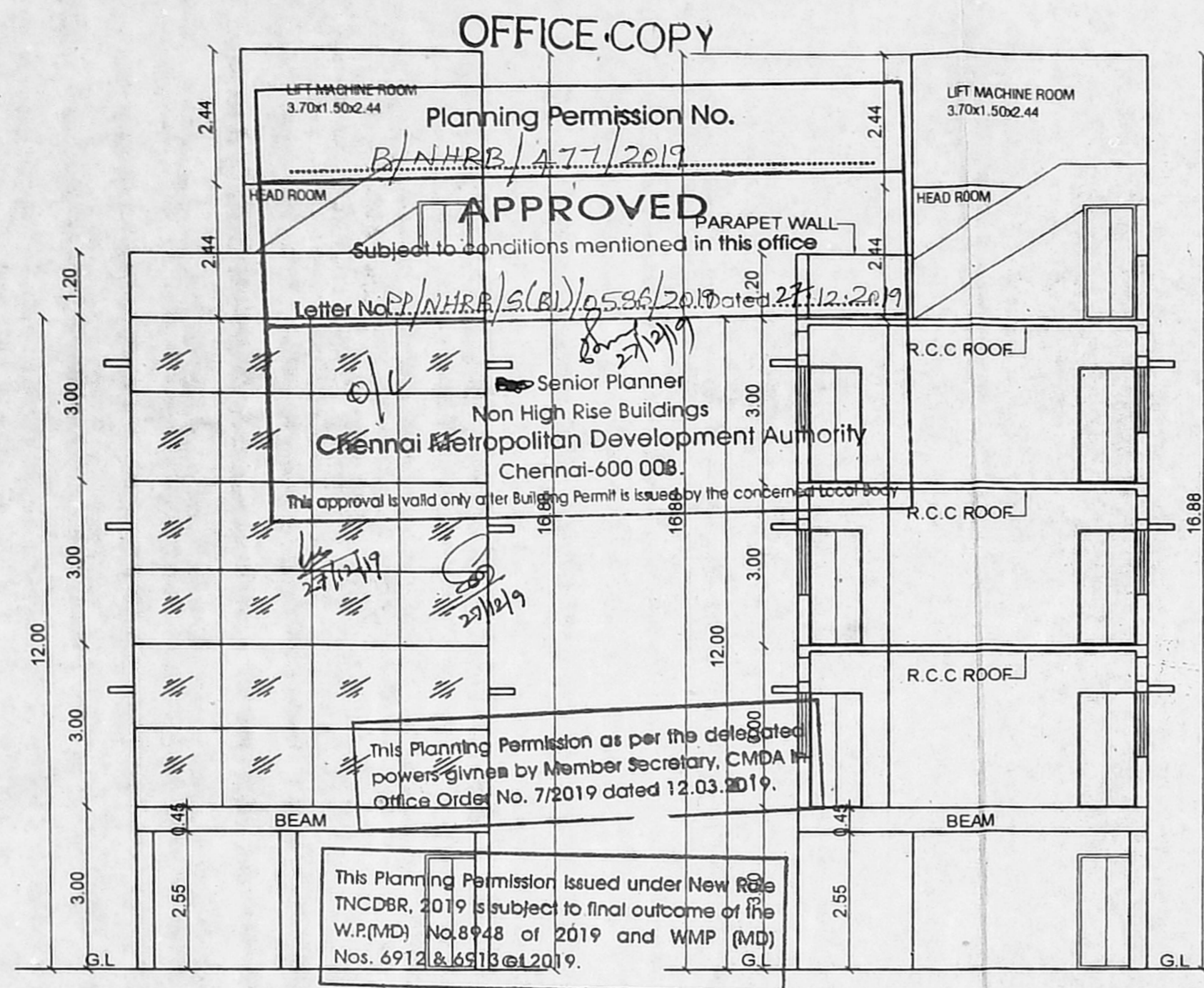

ELEVATION

SECTION ON A-A

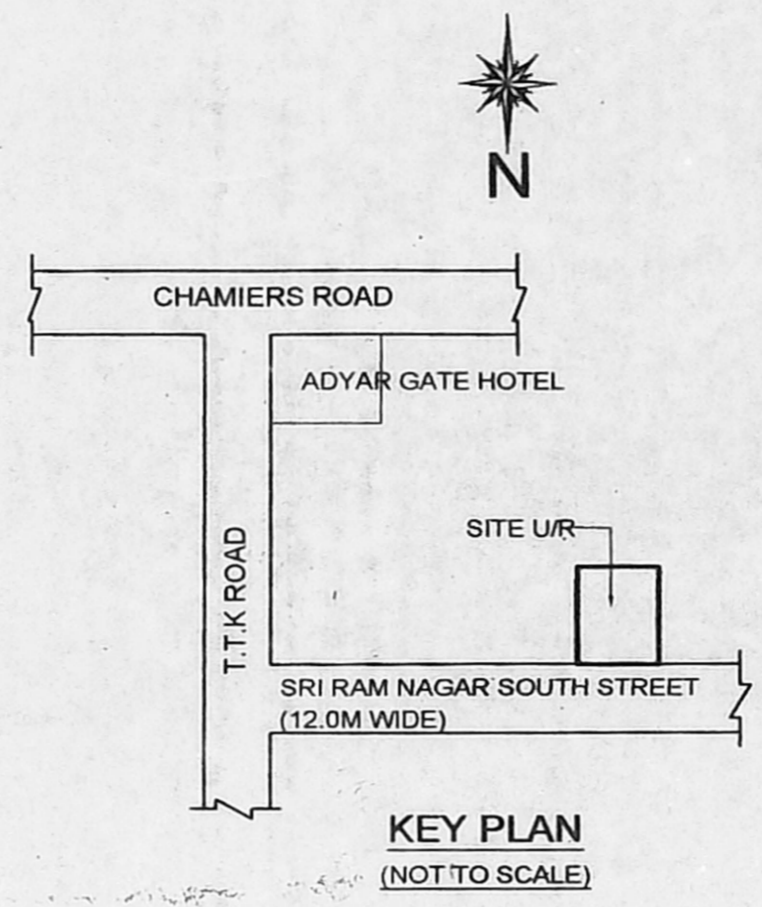

KEY PLAN  
(NOT TO SCALE)

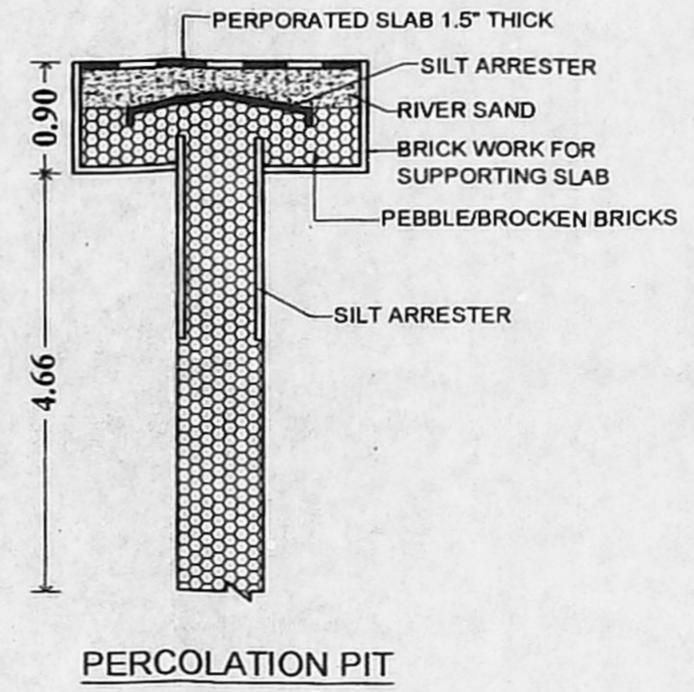

PERCOLATION PIT

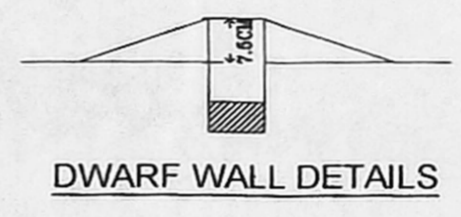

DWARF WALL DETAILS

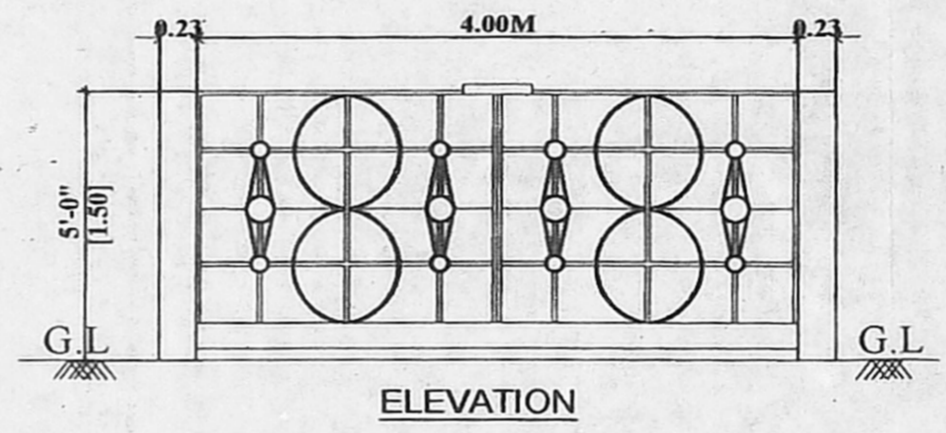

ELEVATION

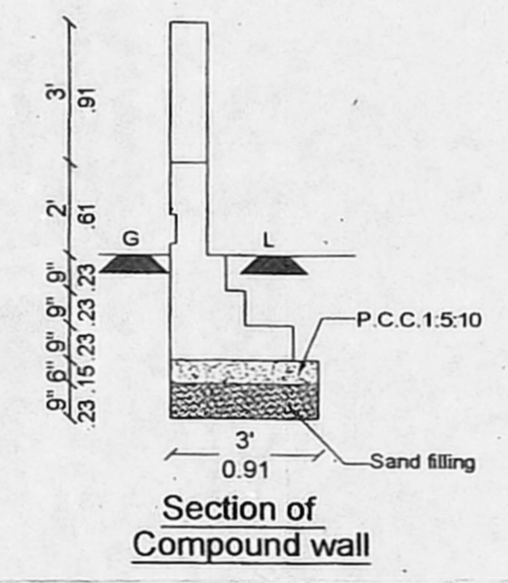

Section of Compound wall

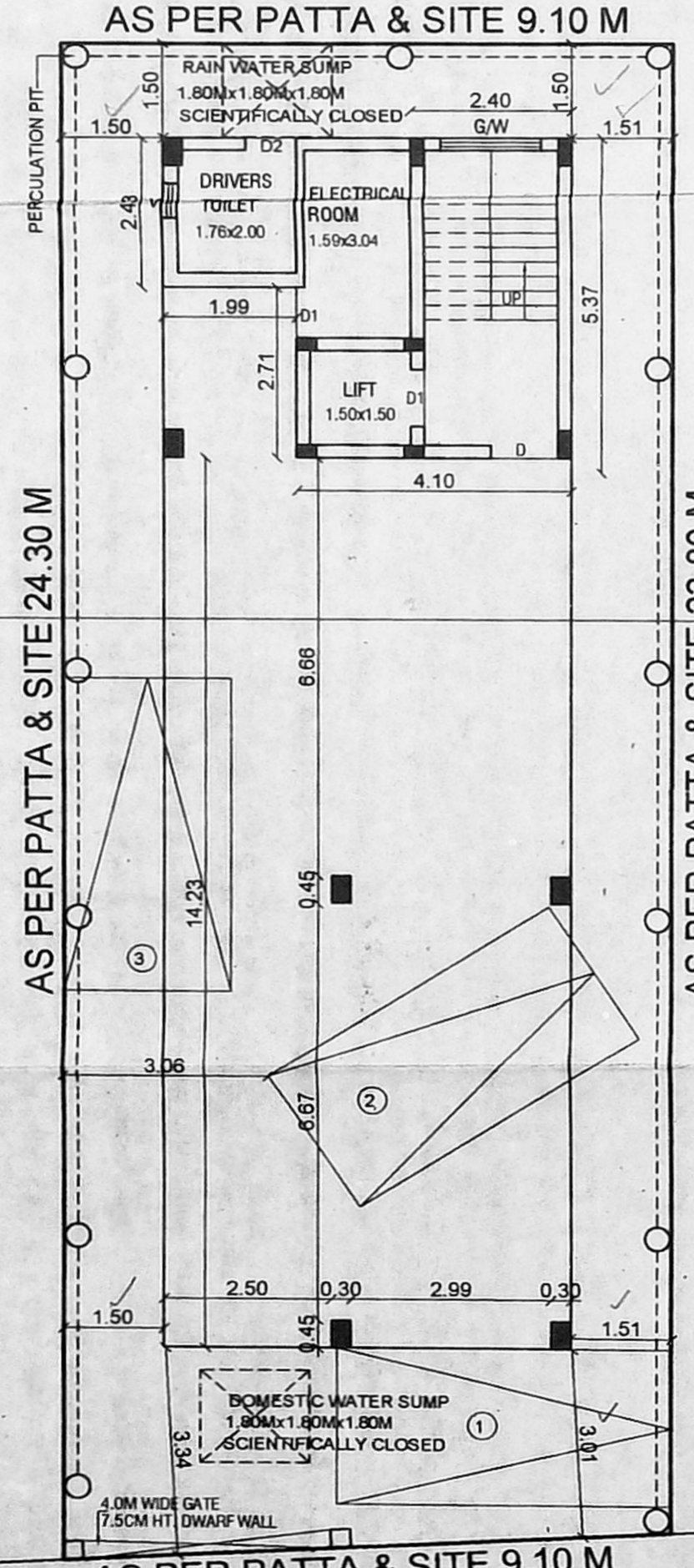

SITE CUM STILT FLOOR PLAN

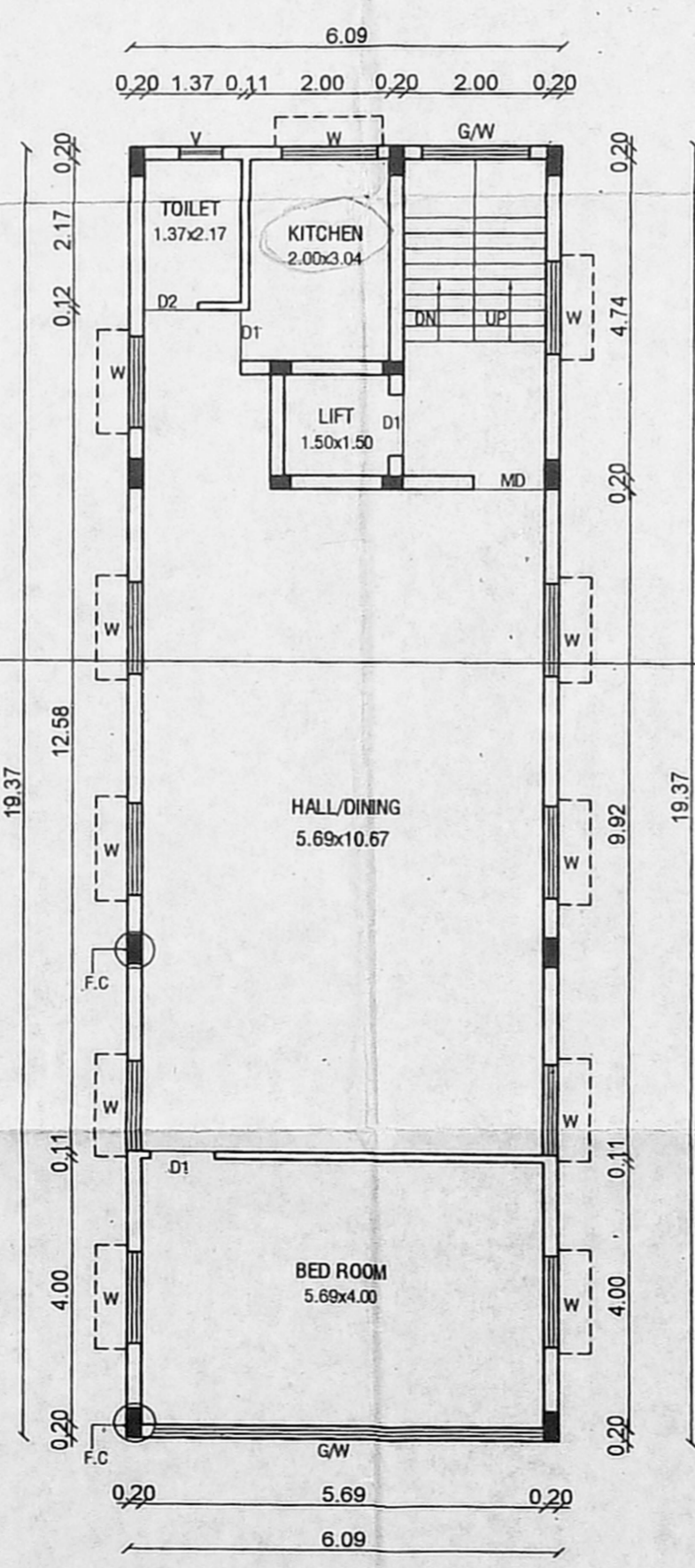

TYPICAL FLOOR PLAN  
(FIRST, SECOND & THIRD)

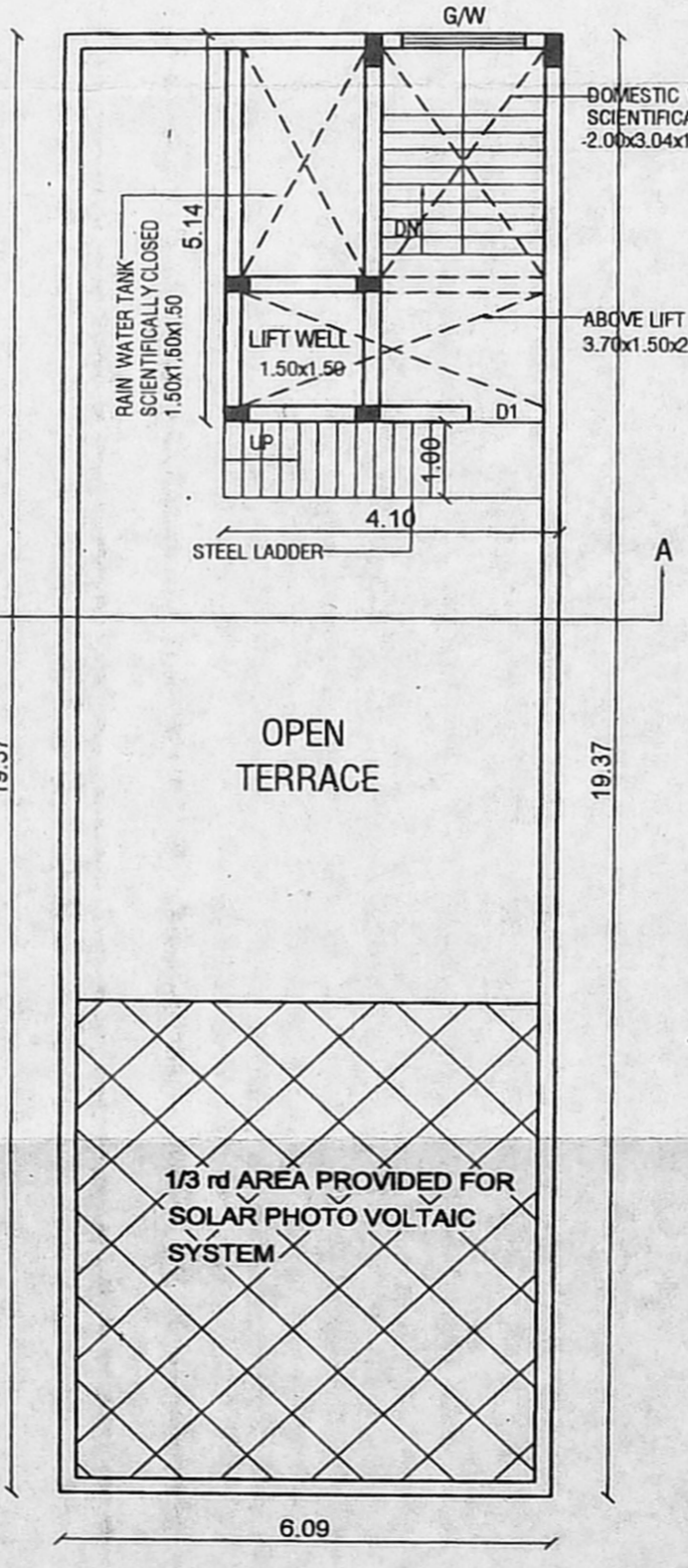

TERRACE FLOOR PLAN

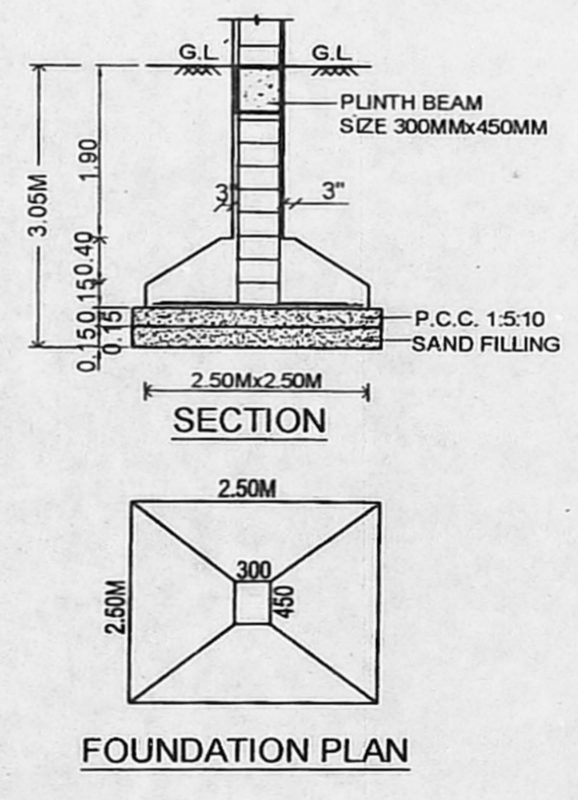

FOUNDATION PLAN

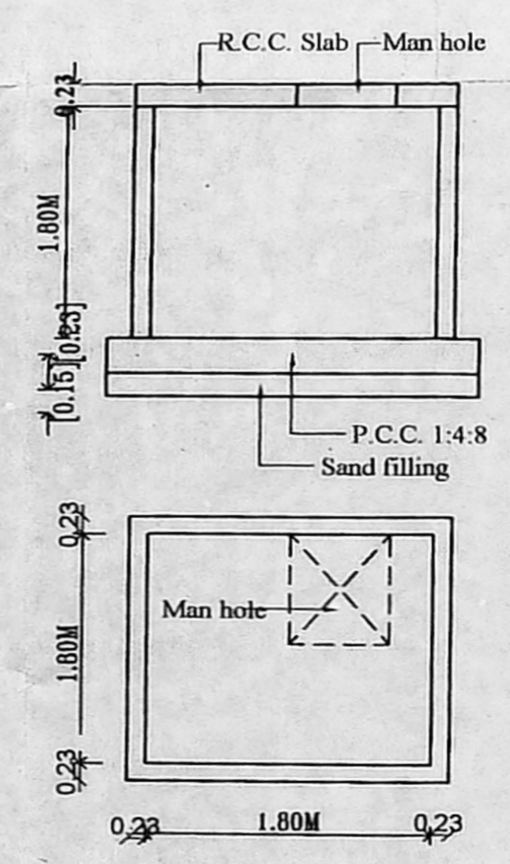

TYPICAL SUMP DETAILS  
(DOMESTIC SUMP, RAIN & SULLAGE WATER)

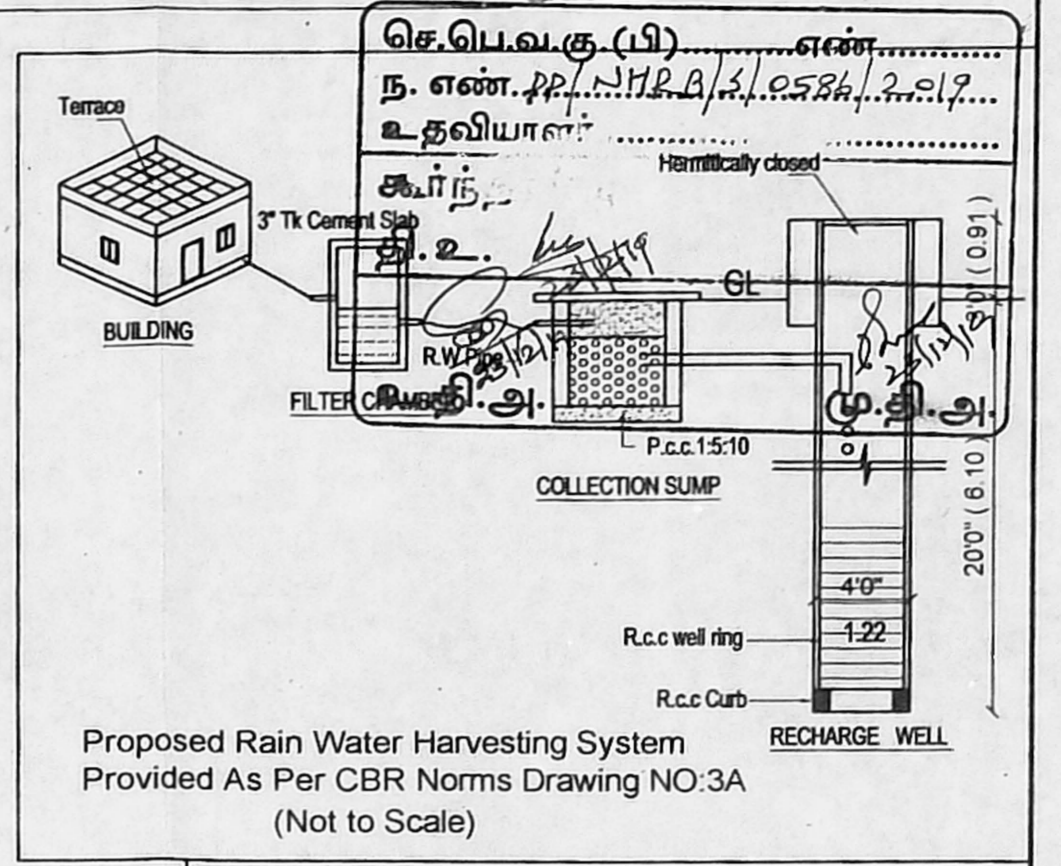

**SPECIFICATION:**

SAND FILLING IN FOUNDATION  
PCC 1:5:10 IN FOUNDATION  
BRICK WORK IN CM 1:5  
RCC WORK IN 1:1:2  
PLASTERING IN CM 1:4

**SCHEDULE OF JOINERIES**

MD MAIN DOOR	: 1.20X2.13 (4'0"X7'0")
D1 DOOR	: 0.91X2.13 (3'0"X7'0")
D2 DOOR	: 0.75X2.13 (2'6"X7'0")
W WINDOW	: 1.37X1.22 (4'6"X4'0")
W1 WINDOW	: 0.91X1.22 (3'0"X4'0")
V VENTILATOR	: 0.61X0.61 (2'0"X2'0")

**AREA STATEMENT**

**PLOT EXTENT:-**

AS PER PATTA	: 220.00 SQ.M.
AS PER DOCUMENT	: 220.55 SQ.M.
STILT FLOOR	: 6.19 SQ.M.
FIRST FLOOR	: 117.90 SQ.M.
SECOND FLOOR	: 117.90 SQ.M.
THIRD FLOOR	: 117.90 SQ.M.
TOTAL	: 359.89 SQ.M.
F.S.I	: 1.636

**LEGEND**

[Hatched Box]	PROPOSED	[Dotted Box]	BOUNDARY
[Line]	ROAD		

OWNER :

**SATHISH KANNAN B.Arch, P.G. Dip (UK)**  
Registered Architect, Council of Architecture, India  
Registration No: CA/2009/44980  
Class I Licensed Surveyor, Corporation of Chennai  
License No: R.A. 601  
Address: # 68/37, Mahadevan Street, West Mambalam  
Chennai - 600 033. T. 044-421214...

LICENSED SURVEYOR